# CLASSIFIED ADS

### FOR SALE

Attractive 5 room home just outside town limits of Appomattox. Nice 1 acre lot. Wide frontage. Town water. Second floor partially completed. Space for 2 bedrooms and bath. Priced reasonable. Immediate possession. Can be seen anytime. Call or see Gene Paulette, Urbanna, Va., or T. DeWitt Evans, Appomattox, Va.
(7-11-tfc)

PIGS FOR SALE.
J. B. Goad,
Route 3, Appomattox, Va.
(1tp)

For Sale: House with extra lot on Lee - Grant Avenue, Appomattox. Six rooms and bath. Modern conveniences. Apply: Alice H. Marshall. Phone 4721.
(5-23-tfc)

For Sale: Lot and building on Highway 460 near Appomattox Garment Co. Over 100-foot frontage on Route 460.
Contact: A. R. Hite,
Appomattox, Va., Phone: 4152.
(4-4-tfc)

SURURBAN: 1 mile east of Appomattox on US No. 460, lovely 1½ story frame with full bath, 3 bedrooms, garage, chicken house, long road frontage, Price $10,500.00.
EVERGREEN —5 miles east of Appomattox, near Evergreen Baptist Church, nice 5 room frame bungalow with full bath & basement, app. 2 acres land, Price $8500.00.
OAKVILLE —Like new, 7½ room brick home, fireplace, full basement, app. 6½ acres land. Price $15,500.00.
EVERGREEN —Good 2 story frame, 10 rooms, running water, app. 2 acres land, ideal for retiring couple, Price $5,000.00.
Call Frank R. Morrison, 3-2776, Lynchburg, Va.
(7-4-4tc)

### HELP WANTED

Ladies, is extra money needed in your home? As little as four hours a day will bring you an excellent earning opportunity. Pleasant, no experience needed. Phone Danville 7787 or write Mrs. Eva Dunagan, 287 West Main Street, Danville, Va.
(6-27-4tc)

### NOTICE

STOP THAT ITCH!
IN JUST 15 MINUTES.
If not pleased, your 40c back at any drug store. Try instant-drying ITCH-ME-NOT for itch of eczema, ringworm, insect bites, foot itch or other surface itch. Easy to use day or night. Now at Spencer Drug Store.
(7-4-4tc)

NOTICE: Will pay $3.00 a piece for tires suitable for recapping.
Webb's Exxo & Recapping Service
(2-7-tfc) Appomattox, Va.

### FOR RENT

Apartment in Mill Building. Available July 1. Contact: Sonny Harwood, Appomattox Hardware Co.
(7-4-tfc)

For Rent: Round House Property on Route 460. Apply: Alfred Harwood, Jr., Appomattox, Va.
(6-20-4tc)

For Rent: Improved pasture, new fence; watered by several branches. Inquire at Russell Woodson's Service Station, Spout Spring, Va.
(7-4-2tc)

For Rent: 6-room house, new paint inside and out. Poultry house, garage, pasture and garden. Inquire at Russell Woodson's Service Station, Spout Spring, Va.
(7-4-2tc)

**Deadline for copy for the Classified Page, is 12:00 noon on each Wednesday. Please have your copy in by that time.**
(3-15-tf)

### FOR SALE

For Sale: Two modern Chinese Lamps, like new. Will go well with modern or sectional furniture.
Mrs. Roy Robertson,
Appomattox, Va. Phone 2831.
(1tc)

### NOTICE

Notice

To My Patients:
When catastrophies occur - rumors necessarily spread in their wake. The only way that I know to contact most of you and give you the facts is through the medium of this newspaper, and that is why I am writing this to you now.
I am not married, and I am not going to leave Appomattox.
My sincere thanks are extended to all of you, for your profound cooperation in all your many ways. The limitations of your night calls to emergencies has helped tremendously. The children are doing much better and I believe that I am too. Please be patient with me and may God be with us all.
Dr. Boyce.
(1tc)

VIRGINIA:
In the Clerk's Office of the Circuit Court of Appomattox County, on the 22nd day of June, 1957.
Corey R. Austin, Plaintiff
Against
Ulysses S. Austin Jr. and Mattie Elizabeth Austin Prysock, Defendants.
The object of this suit is to have partition of the real estate of which the late Edmund Austin Jr., died seized, the same being a tract of 116⅔ acres lying about three miles west of Oakville, Va.
And it appearing by affidavit filed that Ulysses S. Austin, Jr. and Mattie Elizabeth Austin Prysock, are not residents of Virginia, they are hereby required to appear within ten days after the due publication of this order and do what is necessary to protect their interests.
Teste:
C. W. Smith, Clerk.
W. M. Abbitt, p. q.
Appomattox, Va.
(6-27-4tc)

EXECUTORS' NOTICE
This is to serve notice that we have qualified as Executors of the estate of the late E. Percy Sears. All having claims against the said estate present same at once, and all indebted to the estate kindly make prompt settlement.
Robert D. Sears and
James J. Sears, Executors.
(7-11-2tp)

WE ARE NOW PAYING

Following prices on all grades scrap iron:

Auto bodies, cut apart, free of wood, glass — per hundred pounds ..... $1.20

Mixed Scrap Iron, per hundred pounds ..... $1.25 to $1.60

Cast Iron, per hundred pounds ..... $1.60

Highest prices paid for all metals and rags. Secure our prices before selling. Lynchburg Iron & Metal Co., Park Ave. & Kemper St., Lynchburg, Va.
Tel. 4-2401 4-2402
(7-11tfc)

The ten best years in a woman's life are when she is 28. —Aundyne. U. S. Naval Hospital, Charleston, S.

### CARDS OF THANKS

CARD OF THANKS
I wish to thank my friends and neighbors for their kindness shown me while I was in the hospital and since my return home. Also for the cards and visits.
Mrs. R. O. Jones.
(1tp)

CARD OF THANKS
I wish to express my deep appreciation to my friends, relatives, and neighbors for cards, food, flowers and every act of kindness shown me during my stay in the hospital and since I've been home.
J. Edgar Martin.
(1tc)

CARD OF THANKS
I wish to take this opportunity to thank my friends, relatives and neighbors for their kindness shown me during my recent stay in the hospital and since my return home. Also for the beautiful cards, gifts, flowers, and visits.
Mrs. F. P. O'Brien.
(1tp)

### WANTED

Wanted to Buy: BARLEY. Offer .85c bu. for any amount quantity up to 100 bushels.
H. M. Harper,
Rt. 4, Box 148, Appomattox, Va.
(1tc)

### *BUSINESS SERVICES*

**WE PUT WATER ANYWHERE**
**WELLS DRILLED**
**PUMPS INSTALLED**
**WELLS BORED**
We are now equipped to bore your well.
Owned and operated by Doyle Moore, who has had 25 years experience, and who personally supervises all jobs.
We can drill your dug or drilled wells deeper. See us for estimate.
New Wells Drilled.
ALL WORK GUARANTEED
MOORE WELL DRILLING CO
Dial Edgewood 2-4821
Box 97 — Rustburg, Va.
(tfc)

Well drilling Well boring
Pump installation & service
Best deal in town
It costs nothing to get our prices
11 Well machines
3 Complete pump crews
Filters Softeners Free water analysis

FALWELL WELL CORP.
Largest Drillers in Central Va.
P. O. Box 937, Lynchburg, Va.
Dial 3-2739
(6-6-tfc)

FOR ATHLETES' FOOT
USE T-L-4 BECAUSE—
It sloughs off infected skin. Exposes more germs to its killing action.
IN ONE HOUR.
If not pleased, your 40c back at any drug store. Use STRONG, instand-drying T-4-L day or night. Now at Spencer Drug Store.
(7-4-4tc)

Subscription rate: $2.00 a year;


Crestline Orchard
**PEACHES**
TREE-RIPENED FRUIT IS SUPERIOR FRUIT
Our delicious Golden Jubilee Peaches now ripening. This is a sweet, tender, yellow freestone peach, excellent for canning or frezing. Bring your container, pick your fruit according to your own selection from our trees.
*One Bushel $2.65 — Two Bushels $5.00*
For No. 1 worm-free fruit
F. M. DICK Brockneal - Red House Road


### NOTICE

WELL DRILLING
We have complete equipment for drilling wells and installing pumps. Can give you prompt service, anywhere in this area. Call Appomattox 3452, or write or see:
D. R. Turner, at Grinels Motor Co.
or W. E. Burnette.
Rustburg, Va. Phone Rustburg EDgewood 2-4931.
Rustburg Well Drilling Service
Rustburg, Virginia.
(6-27-tfc)

FURNITURE UPHOLSTERING
Refinishing and Repairing.
Awnings, Gliders & Porch Furniture Recovered. Custom made Auto Seat Covers. Truck Seats Recovered.
Phone DE 2-4201
Reliable Upholstery Co.
P. O. Box 344 Chase City, Va.
(5-30-8tc)

SEPTIC TANKS CLEANED
Reasonable rate.
Satisfaction guaranteed
BILLY CARRICO
Evergreen, Va.
Phone: Appomattox 4745.
(2-7-tfc)

**Male and Female Help Wanted**

JUNIOR
EXECUTIVE
TRAINEES

GUGGENHEIMER'S OF LYNCHBURG HAVE OPENINGS FOR THREE JUNIOR EXECUTIVE TRAINEES. HERE IS AN EXCELLENT OPPORTUNITY FOR YOUNG MEN OR WOMEN, WITH A MINIMUM OF TWO YEARS OF COLLEGE, TO LEARN A BUSINESS THAT IS EXTREMELY INTERESTING AND PROVIDES THOSE WITH THE RIGHT APTITUDES, RAPID PROGRESS IN RESPONSIBILITIES AND PERSONAL INCOME.

THE TRAINING PERIOD IS TWELVE MONTHS, WITH A GOOD BEGINNING SALARY, PLUS PERIODIC RAISES. GUGGENHEIMER'S, WITH IT'S NATION-WIDE AFFILIATIONS, OFFERS ALMOST LIMITLESS OPPORTUNITIES FOR ADVANCEMENT TO ANY YOUNG MAN OR WOMAN WHO POSSESS THE QUALITIES OF INITIATIVE, PERSEVERENCE, AND AN INQUIRING MIND.

THOSE WISHING TO FURTHER EXPLORE THE POSSIBILITIES OF A RETAILING CAREER MAY CALL WILLIAM EUBANK AT LYNCHBURG 3-1311.

(1tc)

The Administration is studying drastic controls on farmers who put land into the soil bank to prevent them from simultanously increasing their plantings of soil-depleting crops on other lands.


**SEATCOVERS**
Westline Plastic Seat Covers made of Durable SARAN WOVEN PLASTIC
- New Embossed Vinyl
- Top Cap with Flx Fit
- Vinyl Sides

WHILE THEY LAST
ONLY $19.95
**Installed FREE . . .**
*MONDAY THRU THURSDAY*
**Western Auto Store**
HOME OWNED BY — *CECIL J. ROWE*
22 Main Street — Appomattox, Va — Phone 5271


### BUSINESS OPPORTUNITY

Business opportunity in Appomattox. Small capital necessary — Earning $450.00 per month and up. Contact or write: P. O. 2531 or Phone 2-7522, Lynchburg.
(7-11-tfc)

### NOTICE

PUBLIC AUCTION
Having sold my farm, I will offer for sale at public auction the following personal property, at the said farm of C. D. Drinkard, 1½ miles north of Hebron Church, adjoining the John L. Harrison farm, at 10:00 A. M., on
SATURDAY, JULY 13, 1957
1 McCormick-Deering Thrashing Machine
1 W-40 International Tractor
1 10" David Bradley Hammer Mill
1 Cole Corn Planter
1 Tobacco Lister
1 2-man Maul Chain Saw
All household furniture, including kitchen cabinet, sideboard, six four beds with springs and mattresses, four bureaus and four wash stands, and other items too numerous to mention.
Terms: Cash unless a note and security.
C. D. DRINKARD
Route 4, Appomattox, Va.
(6-29-3tc)

A new Protestant denomination, the United Church of Christ, has come into being by the merging of the Congregational Christian, Churches and the Evangelical and Reformed Church.

### FAMILY AFFAIR

Bryn Mawr, Pa.- Two sisters, married to two brothers, gave birth to sons in the same hospital, at the same time. Mrs. Charles Hemcher had a seven-pound five-ounce son, while her sister, Mrs. John Hemcher gave birth to a seven-pound eight-ounce boy.
Subscription rate: $2.00 a year; payable in advance.


LEWIS-DADANT
BEE SUPPLIES
HEADQUARTERS
LEWIS MOTOR CO.
*Phone 4922*
Appomattox, Virginia




**BURNS STOLEN**
Los Angeles, Calif. — Majorie Wright, housekeeper, who had a few things," told detectives she spent about $20,000 from her employer's clothes and a car. The rest."

France plans to ban her foreign trade fair.


KEEP EYE
Keen and Co
Remember
Simple
"EYE HEALTH
RULE
Consult
Eye Physi
Then
Your Guide
A. G. Je
Registered
Ground Floor Allen
LYNCHBURG



HUDO
FUNERAL
Court at
Lynchburg
Phone
Avail
Day or
Anywh
Offering
that costs
Toll Charge



USED OK TRUCKS
CHEVROLET
*PASSENGER CARS*
1951 OLDSMOBILE 98 4 Dr. Sedan, Hydra-Radio, Heater, extra clean.
1952 OLDSMOBILE 88 2 Dr. Sedan, Radio, heater, hydramatic, extra clean.
1952 PLYMOUTH Belvedere 4 Dr. Sedan, Overdrive.
1951 CHEVROLET 2 Dr. Sedan, Powerglide, heater, new paint, low mileage.
1951 FORD 2 dr. Sedan, low mileage, nice car.
1950 DODGE 4 Dr. Sedan, Radio, heater, hydramatic, new paint, clean car.
1950 OLDSMOBILE 88 2 Dr. Sedan, radio, hydramatic
Trucks
1955 CHEVROLET 2 ton truck 2 speed, long base.
1954 CHEVROLET 2 ton truck 2 speed, long base, new paint, clean truck.
1953 CHEVROLET 1-2 ton Pick Up, radio, deluxe cab.
1953 DODGE 1-2 ton pick Up.
1949 CHEVROLET 1 ton Pick Up
Moses Motor Comp
Phone 3773 License No. 3 Appo


## ...y Cling of ...ars Fading ...Oblivion

...DETROIT—The death knell ...sounds more like ...clang, clang, hardly ...the roar of the ...mobiles that are re... Yet almost every ...trolley somewhere ...States runs its last ...

...Detroit, Cleveland, ...Minneapolis and Minneapolis ...street car service ...the New York City. ...most of its surface ...will have but one ...Queensboro Bridge — ...the last two in ...Brooklyn.

...the 15 cities which still ...scarcely one has ...a sizeable number, ...doing so. Trackage, ...48,500 miles thirty ...has shrunk to 6,700 ...use have dwindled ...fewer than 6,000.

...Pallidans" are coming ...for the old and dis... and have insti... the nation's newest ...selecting streetcars. ...groups, "railfans" ...receive as gifts specimens ...salvages from all over ...they restore and re... and exhibit them to the ...

...Haven, Connecticut, ...the Branford Electric ...association maintain an ...museum with two ...Here visitors can ...the "breezer" which ...by when transporta... recreation and bowling ...took their Gibson ...picnics in open... ...drapped trolleys.

...singing "Auld Lang ...the last of their trams ...in 1952. Other Euro... ...to their cars— ...the Viennese, who ...of New York's moth...

## ...ation: How Hot ...Water?

...YORK — How hot is hot ...

...isn't a trick question ...is up!" The an... ...it all depends on what ...uses it for.

...cleaner, hot water ...usually not at 140-150 degrees.

...enough to kill germs and ...everything it touches hy... ...as well as sparkling-spot...

...lower temperatures would ...better. Hot water in the ...shower is just-right hot ...between 95 and 110 de... ...Anything less than that ...need in more goose pim... ...cleanliness.

...energy is a veritable hot... ...water, what with dye... ...clothes asking for 120 ...uses worth of hotness, ...delicate fabrics such as ...silks calling "hot" 90 ...degrees.

...Appliance Manufactur... ...association points out that ...varying degrees of hotness ...problem at all to owners of ...gas water heaters. Not ...is a steady flow of hot water ...at all day long, but most ...are equipped with hand... ...thermostats that allow you to ...hotness you need as eas... ...making a phone call.

## ...ge Is Now Lesser ...ctor in Operations

...CHICAGO—A comparison of rec... ...for the last decade with those ...years ago shows the falsity ...adage "the older the per... ...the master is the operative ...," according to two St. Louis ...

...Carl A. Moyer and J. Al... ...Kay found that for many ...the risks now are the ...for persons over 60 years ...for persons under 60. Survival ...years ago have increased ...greatly in the last decade and es... ...for the older group.

...reason for the change is ...improved treatment of postopera... ...infection through the use of ...This is particularly ...for cholecystectomy (removal ...gallbladder) and appen... ...which used to have high ...rates because of infection. ...is now about as good ...for young patients.

## ...ational Parks Expect ...ecord Attendance

...WASHINGTON — Nature's won... ...of scenery in the national ...parks is expected to lure a record-...number of travelers—at ...50,000,000 this year.

...Thomas, irreplaceable national ...appointed by President Eisen... ...the parks attract ever in... ...numbers: 300,000 in 1918, ...20,000,000 in 1941 and ...000,000 in 1955.

...L. Wirth, director of ...National Park Service, forsees ...visitors a year by 1966.



# DEATHS

### B. W. HARRIS

Gladstone.- Bush Wattis Harris died at his residence, Route 1, on July 2, after an illness of eight months.

He was born in Albemarle County, Oct. 22, 1878, the son of the late George and Fannie Wheeler Harris.

A retired C. & O. Railway storekeeper. He was a member of John Ancell Masonic Lodge, and of the Gladstone Odd Fellows Lodge 398.

He is survived by his wife, Mrs. Emma Harris; a daughter, Mrs. V. P. Goff, Leghorn, Italy; and five sons, Irving T., Norman M. and E. A. Harris, all of Gladstone; Clifton R. Harris, of Richmond; and Bush W. Harris Jr., of Hampton; one brother, James S. Harris, Faubber; 15 grandchildren, and two great grandchildren.

Funeral services were held July 4 at 3 P. M. from the St. James Methodist Church, Officiating were the Rev. F. J. Wingfield, assisted by the Rev. F. J. Wingfield, Jr., and the Rev. S. C. Crawford Pallbearers were W. F. Quinn, W. F. Quinn Jr., F. F. Hughes, J. Sites, C. W. Scruggs and E. R. Hammersley. Burial was in Amherst Cemetery.

### H. W. SMOOT

Funeral services for Hugh Wilford (Buddy) Smoot, 20, of Gladstone, who died as a result of injuries received in an automobile accident early Thursday night, were held July 7 at the C&O Baptist Church, Gladstone, of which he was a member.

Born in Nelson County, March 3, 1937, he was the son of Burke and Lula Florence Stinson Smoot, who survive him. Also surviving are a sister, Mrs. H. W. Johnson, Cliffton Forge; a brother, Larry Wayne Smoot, Gladstone, and his maternal grandmother, Mrs. W. A. Stinson.

Funeral services were conducted by the Reverends Colon L. Godwin, S. H. Ellyson Jr. and S. A. Dean. Burial was in Amherst Cemetery. Pallbearers were: Roy E. Taylor, William E. Taylor, Clarence Carter, Pete McFadden, Julian Banton, Pete Harirs, Eddie Lee Rothgeb and Willie Cyrus.

### MRS. ANNIE R. NOWLIN

Mrs. Annie Robertson Nowlin, 75, of 15004 Northfield St., Greensboro, N. C., died at noon Friday at Moses Cone Hospital, Greensboro. She had been a patient one day.

The widow of Robert W. Nowlin, she was a native of Spout Spring, Appomattox County, Va.. She had been a resident in Greensboro for 31 years. She was the daughter of the late John H. and Frances Moore Robertson, of Spout Spring.

She was a member of the West Market Street Methodist Church and the Woman's Society of Christian Service. She was also a member of the Fine Arts Social Club.

She is survived by three daughters, Mrs. James Oates, of Ramseur, Miss Harriet Nowlin and Miss Nell Nowlin, both of Greensboro; two sons, R. Watkins Nowlin, of Baltimore, Md., and John R. Nowlin, of Greensboro; four sisters, Mrs. Henry W. Brinkley, of Petersburg; Mrs. Arthur Williamson, of Petersburg; Mrs. Raymond L. Schools, of Portsmouth, Va., and Mrs. T. F. Akers, of West Point, Miss.; three brothers, John R. Robertson and Arthur Robertson, of Detroit, Mich., and Charles R. Robertson, of Kingsport, W. Va.

Funeral services were conducted as the Lambeth Chapel on Sunday afternoon. Burial was in the Presbyterian Cemetery, Lynchburg, at 11:00 A. M. Monday.

Attending the funeral from Appomattox were Mr. and Mrs. John Garland Plunkett, and Mrs. Roy Robertson.

J. Lindsay Almond wins Democratic nomination for Governor of Virginia.

## KNOW YOUR NAVY

*MODERN AIRCRAFT IS THE "LONG ARM" OF THE NAVY. THEY CARRY GUNS, BOMBS, TORPEDOES AND ROCKETS TO ATTACK THE ENEMY ON SEA, UNDER THE SEA, IN THE AIR AND ON THE LAND. THE AVIATION ORDNANCEMAN IS RESPONSIBLE FOR THIS ARMAMENT. HE MAINTAINS, REPAIRS AND INSTALLS AIRCRAFT GUNS, LOADS AMMUNITION AND BOMBS, ALIGNS THE SIGHTING, SHOOTING, PHOTOGRAPHING AND RELEASING EQUIPMENT.*


**Suppose Your Town Didn't Have a Newspaper!**
suppose you had to depend on smoke signals . . .

or word of mouth . . .
It's the newspaper that makes the town. It's news that makes a newspaper!
The more news . . . the better . . .
FOR LOCAL NEWS . . .
READ YOUR LOCAL NEWSPAPER


### MR. CLEM R. MORTON

Mr. Clem Reed Morton, 78, died shortly after midnight this morning at his home at Spout Spring, after an extended illness.

Mr. Morton was a retired tobacconist, having served for many years with tobacco warehouses in this section. He served as manager of the New Farmers Warehouse in Lynchburg, and was a highly esteemed citizen of this county.

Born May 10, 1878, he was the son of the late John and Margaret Jennings Morton, of Charlotte County. He was a member of the Bethel Baptist Church, of Charlotte County.

He is survived by his wife, Mrs. Nellie Bates Morton; two brothers, R. F. Mortin, of Naruna, and J. D. Morton, of Petersburg; and two sisters, Mrs. Joe Jennings and Mrs. Henry Childress, both of Phenix.

Funeral services will be held at 3 P. M. Friday, July 12, from the Robinson Funeral Chapel here. Interment will be in Spring Hill Cemetery, Lynchburg.

### INSTITUTE OF SOUTHERN CULTURE AT LONGWOOD

Farmville.- Virginia natural resources as determined by early explorers, problems in writing and editing textbooks on Virginia history, and an appraisal of the literary works of Ellen Glasgow were discussed July 11 at the summer lecture series of the Institute of Southern Culture held at Longwood College.

Virginia's earliests explorers over-estimated the wealth, size and natural resources of the state, Dr. Gary S. Dunbar told the audience gathered for the morning session of the Institute.

The first explorers who came to Virginia spent much of their time searching for a short route to the Orient. It was erroneously believed by them that the East India Sea was not far away.

This misconception was due to a map drawn by Girolamo Verrazano of the Eastern Seaboard in 1529. On it he made the notation that "From this Eastern Ocean one sees the Western Ocean." Verrazano could have added this footnote as an afterthought to point out something of value which had resulted from an otherwise fruitless voyage, the Longwood geography instructor added.

Subscription rate: $2.00 a year; payable in advance.

Round the clock sessions may be called in the Senate, as debate begins on controversial Civil Rights Bil.

### HOME ON LEAVE

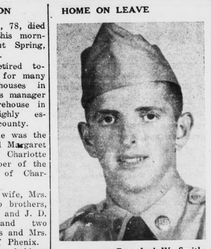

. . . . Pvt. Joel W. Smith

Pvt. Joel W. Smith, son of Mr. and Mrs. C. Roland Smith, of Oakville, has been home on leave after completing eight weeks of basic training at Fort Benning, Georgia. Pvt. Smith is now stationed at Fort Carson, Col. Mr. and Mrs. Smith also have two other children living in Colorado, Mrs. Coleman B. Moore and Burnett Smith. The Smiths plan to spend their vacation in Denver, Col. this summer.

Vacations should relax the mind,
But my mind tenses.
My postcards read: "Wish you were here
To share expenses!" -Quoted.

Appomattox is a growing town.


B-B-B Service . .
*Quality . . .*
*Dependability*
See us when you need quality LEWIS-DADANT beekeepers' supplies.
LEWIS MOTOR CO.
*Phone 4922*
Appomattox, Virginia


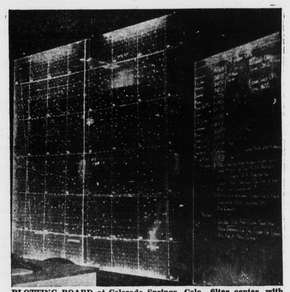

**PLOTTING BOARD at Colorado Springs, Colo., filter center, with each dot representing one Ground Observer Corps post. The Air Force filter centers depend on telephoned reports from GOC posts to track air traffic over the United States. They are the lowest level in a chain of control centers through which spotter reports are channeled in determining whether an alarm should be issued over the nationwide civil defense warning net. (U. S. Air Force Photo).**


In Need of

- ENVELOPES
- HANDBILLS
- BUSINESS FORMS
- PROGRAMS
- BOOKLETS
- CARDS
- DODGERS
- TABULATED FORMS
- GENERAL JOB PRINTING
- LETTERHEADS

?
*Then see*
The Times-Virginian